

College of Family, Home & Social Sciences

Summary of Sponsored Research (Grants & Contracts)

Department	# of Faculty	# of Faculty Submitting	# of Proposals Submitted	# of Awards	Dollars Awarded
Anthropology	8	3	3	3	\$257,544
Economics	21	1	1	0	\$0
Geography	10	1	1	1	\$3,500
History	38	0	0	0	\$0
School of Family Life	34	3	3	1	\$44,208
Museum of Peoples & Cultures	-	3	2	2	\$140,172
Office of Public Archaeology	-	1	18	17	\$335,263
Political Science	26	9	9	10	\$837,295
Psychology	31	3	5	17	\$676,838
Social Work	7	0	0	1	\$15,370
Sociology	19	1	1	2	\$22,000
Women's Research Institute	-	2	2	1	\$3,500
TOTALS	194	28	46	55	\$2,335,690

Proposal Submission Activity

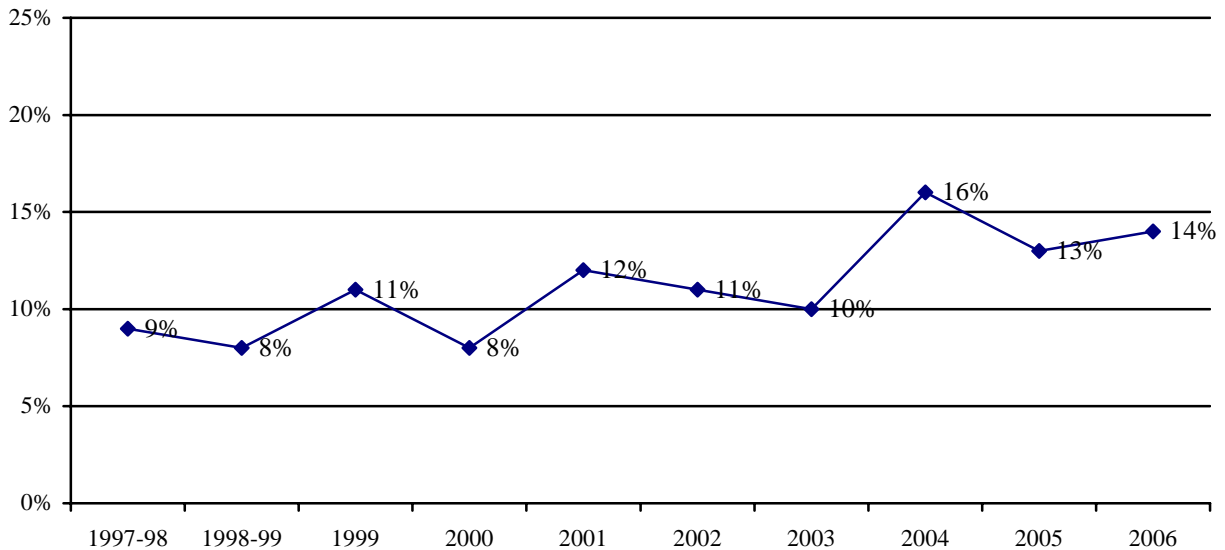

External Research Funding (All Sources)

Year	Grants/Contracts		Total
	Federal/Federal Subcontracts	State/Private	
1997-98	\$599,999	\$806,018	\$1,406,017
1998-99	\$982,698	\$935,497	\$1,918,195
1999	\$1,016,236	\$1,797,394	\$2,813,630
2000	\$733,017	\$582,613	\$1,315,630
2001	\$1,206,835	\$1,390,664	\$2,597,499
2002	\$932,566	\$2,627,620	\$3,560,186
2003	\$1,296,291	\$271,593	\$1,567,884
2004	\$1,164,878	\$1,769,103	\$2,933,981
2005	\$1,105,425	\$414,243	\$1,519,668
2006	\$1,063,435	\$1,272,255	\$2,335,690

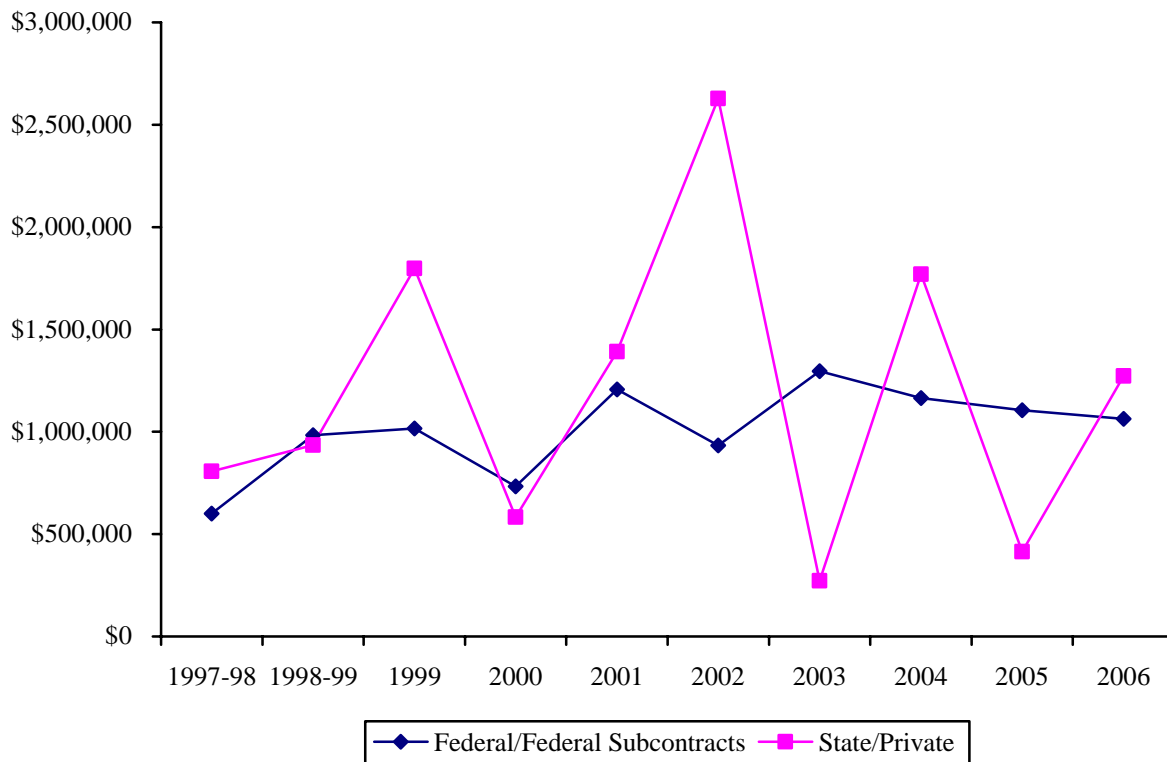

Family, Home & Social Sciences 2006 Awards

<u>PI</u>	<u>Co-PI</u>	<u>Sponsor</u>	<u>Title</u>	<u>Start Date</u>	<u>End Date</u>	<u>Type</u>	<u>Amount</u>
<i>Anthropology</i>							
Hawkins, John		NSF	Culture Change and Continuity	2/1/2003	3/31/2007	1	\$115,556
Hawkins, John		US Army War College	Visiting Professor/Intergovernmental Personnel Act	7/1/2006	6/30/2007	1	\$131,988
Nielsen, Glenna		Bureau of Reclamation	BOR 2006-11 Curation Agreement	9/1/2006	9/30/2011	2	\$10,000
<i>Geography</i>							
Emmett, Chad	w/ Hudson, Valerie	Sorenson Foundation	Woman Stats Project	10/30/2006	12/31/2010	4	\$3,500
<i>Home & Family Living</i>							
Hawkins, Alan		Texas Tech Univ (DHHS)	National Healthy Marriage Resource Center	2/1/2006	8/31/2006	2	\$44,208
<i>Museum of Peoples and Cultures</i>							
Allen, Marti		Inst Museum Lib Svcs	IMLS MFA Casas Grandes Exhibition and Catalogue	9/1/2006	12/31/2008	1	\$134,172
Allen, Marti		State of Utah	UOMS Casas Grandes Exhibition	7/1/2006	6/30/2007	3	\$6,000
<i>Office of Public Archaeology</i>							
Talbot, Richard		Idaho Power Company	IPC site mapping	5/26/2006	6/30/2006	4	\$650
Talbot, Richard		Idaho Power Company	IPC Monitoring	5/26/2006	10/30/2006	4	\$48,000
Talbot, Richard		JUB Engineers (UDOT)	UTA Rails to Trails Survey	12/22/2005	5/31/2006	3	\$10,000
Talbot, Richard		BLM Escalante	Grand Staircase Escalante Field School Synthesis	10/14/2005	10/14/2008	1	\$10,000
Talbot, Richard		Washington County	WCWCD Telemetry Project	12/20/2005	2/28/2006	3	\$4,800
Talbot, Richard		Nat'l Resources Conservation Svcs.	NRCS Stansfield Irrigation Mitigation	1/7/2005	1/6/2010	1	\$5,000
Talbot, Richard		Creamer & Noble Eng	Price Westwood Blvd Trail Survey	1/10/2006	5/31/2006	4	\$4,000
Talbot, Richard		Spanish Fork City	Cultural Survey	2/2/2006	2/1/2007	3	\$4,000
Talbot, Richard		Green River Farms (BLM)	Green River Land Exchange	2/1/2006	5/31/2006	3	\$40,000
Talbot, Richard		Utah Transit	UTA Commuter Rail Project	7/28/2005	10/31/2020	3	\$50,000
Talbot, Richard		Utah DOGM	Brown's Hole Mine Reclamation Project	2/27/2006	1/31/2007	2	\$18,000
Talbot, Richard		BLM Dept of Interior	Joint Fire Rehab Part II	5/25/2006	6/14/2006	1	\$2,200
Talbot, Richard		OGM State (Fed Funded)	MK Tunnels Survey	5/31/2006	5/30/2007	2	\$3,800
Talbot, Richard		Utah Nat'l Guard	Camp Williams Site Testing	9/6/2006	9/30/2007	3	\$15,549
Talbot, Richard		Washington County WCD	WCWCD Telemetry Project	12/20/2005	7/31/2006	3	\$14,990
Talbot, Richard		Idaho Power	Idaho Power Monitoring Change Order	5/26/2006	12/31/2006	4	\$4,274
Talbot, Richard		Bighorn Archaeological	Sand Hollow Resort Excavations	11/1/2006	12/31/2008	4	\$100,000
<i>Political Science</i>							
Davis, Richard		Harvard (Knight Fndtn)	The Influence of Political Blogs	8/1/2006	6/30/2007	4	\$9,800
Goodliffe, Jay	w/ Magleby, David	PEW Trust	Center for the Study of Elections and Democracy	3/14/2006	3/31/2008	4	\$133,333
Hudson, Valerie		Sorenson Foundation	Woman Stats Project	10/30/2006	12/31/2010	4	\$3,500
Magleby, David		NSF	SGER: Evaluating the Quality of the Voting Experience	7/1/2006	6/30/2007	1	\$20,000
Magleby, David		PEW Trust	Center for the Study of Elections and Democracy	3/14/2006	3/31/2008	4	\$133,334
Magleby, David		JEHT Foundation	Evaluating the Quality of the Voter Experience	10/4/2006	11/3/2007	4	\$313,995
Magleby, David		Carnegie Corp Of NY	Evaluating the Quality of the Voting Experience	7/1/2006	6/30/2007	4	\$50,000
Monson, Quin	w/ Magleby, David	NSF	SGER: Evaluating the Quality of the Voting Experience	7/1/2006	6/30/2007	1	\$20,000

Patterson, Kelly	w/ Magleby, David	NSF	SGER: Evaluating the Quality of the Voting Experience	7/1/2006	6/30/2007	1	\$20,000
Patterson, Kelly	w/ Magleby, David	PEW Trust	Center for the Study of Elections and Democracy	3/14/2006	3/31/2008	4	\$133,333
Psychology							
Bigler, Erin		Ohio State Univ (NIH)	Social Outcomes of Pediatric Traumatic Brain Injury	8/1/2006	5/31/2007	2	\$86,464
Bigler, Erin		U of U (NIH)	Utah Autism Project, Component 3- Neuroimaging of Autism	6/1/2004	5/31/2007	2	\$60,677
Bigler, Erin		Various Sources	Neuroimaging	4/1/1991	12/31/2010	4	\$1,500
Bigler, Erin		Various Sources	Neuroimaging	4/30/1991	4/29/2010	4	\$4,250
Bigler, Erin		Various Sources	Neuroimaging	4/30/1991	4/29/2010	4	\$7,500
Bigler, Erin		Various Sources	Neuroimaging	4/30/1991	4/29/2010	4	\$4,800
Bigler, Erin		Various Sources	Neuroimaging	4/30/1991	12/30/2020	4	\$3,000
Bigler, Erin		Various Sources	Neuroimaging	4/30/1991	1/30/2020	4	\$5,100
Bigler, Erin		Various Sources	Neuroimaging	4/30/1991	12/31/2020	4	\$5,897
Bigler, Erin		Various Sources	Neuroimaging	4/30/1991	12/31/2020	4	\$12,750
Bigler, Erin		Various Sources	Neuroimaging	4/30/1991	12/31/2020	4	\$1,750
Bigler, Erin		Various Sources	Neuroimaging	4/30/1991	12/31/2020	4	\$950
Carpenter, Bruce		Utah Dept. Corrections	Utah State Prison Provide Students to Perform Clinical Psych Svcs	10/1/2004	9/30/2008	3	\$73,200
Hopkins, Ramona		Univ of Pitts (NIH)	Prolonged Outcomes after Nitric Oxide	12/1/2003	11/30/2006	2	\$14,000
Steffen, Patrick		American Heart Assn	Cardiovascular Disease Risk Factors in Mexican Americans	7/1/2004	6/30/2008	4	\$65,000
Steffensen, Scott		Univ New Mexico (NIH)	Age Dependent Presynaptic Action of Pregnenolone Sulfate	4/1/2005	1/31/2007	2	\$37,500
Steffensen, Scott		NIH	Neuropharmacological Substrates of Alcohol	9/13/2001	7/31/2007	1	\$292,500
Sociology							
Ward, Carol		Chief Dull Knife College	Tribal Colleges and Univ Programs: Innovative Math & Science	11/15/2002	8/29/2006	2	\$3,550
Ward, Carol		Chief Dull Knife College	Tribal Colleges & Universities Program: Math/Science Curriculum Eval	9/15/2006	9/30/2007	2	\$11,820
Social Work							
Cox, Shirley		Univ Nev Reno (DHHS)	Nevada Rural Interdisciplinary Grant Program	7/1/2005	9/30/2006	2	\$22,000
Women's Research Institute							
Ballif-Spanvill, Bonnie	w/ Hudson, Valerie	Sorenson Foundation	Woman Stats Project	10/30/2006	12/31/2010	4	\$3,500

Type: 1=Federal; 2=Federal Subcontract; 3=State; 4=Private

Department Totals	
Anthropology	\$257,544
Economics	\$0
Geography	\$3,500
History	\$0
Home & Family Living	\$44,208
Joseph Fielding Smith Institute	\$0
Marriage & Family Therapy	\$0
Museum of Peoples & Cultures	\$140,172
Office of Public Archaeology	\$335,263
Political Science	\$837,295
Psychology	\$676,838
Social Work	\$22,000
Sociology	\$15,370
Women's Research Institute	\$3,500
College Total:	\$2,335,690

Family, Home & Social Sciences

Source Breakdown of Grants and Contracts

Sponsor	Number Awarded	Total Amount
Federal		
BLM Dept of Interior	1	\$2,200
BLM Escalante	1	\$10,000
IMLS	1	\$134,172
Nat'l Resources Conservation Svcs.	1	\$5,000
NIH	1	\$292,500
NSF	4	\$175,556
US Army War College	1	\$131,988
Total	10	\$751,416
Subcontracts		
Bureau of Reclamation	1	\$10,000
Chief Dull Knife College	2	\$15,370
Ohio State Univ (NIH)	1	\$86,464
Texas Tech Univ (DHHS)	1	\$44,208
Univ NV Reno (DHHS)	1	\$22,000
Univ Pittsburg (NIH)	1	\$14,000
UNM (NIH)	1	\$37,500
U of U (NIH)	1	\$60,677
Utah DOGM	2	\$21,800
Total	11	\$312,019
State		
Green River Farms (BLM)	1	\$40,000
JUB Engineers (UDOT)	1	\$10,000
Spanish Fork City	1	\$4,000
State of Utah	1	\$6,000
Utah Dept. Corrections	1	\$73,200
Utah Nat'l Guard	1	\$15,549
Utah Transit	1	\$50,000
Washington County	2	\$19,790
Total	9	\$218,539
Private		
AHA	1	\$65,000
Bighorn Archaeological	1	\$100,000
Carnegie Corp of NY	1	\$50,000
Creamer & Noble Eng	1	\$4,000
Harvard (Knight Fndtn)	1	\$9,800
Idaho Power Company	3	\$52,924
JEHT Foundation	1	\$313,995
PEW Trust	3	\$400,000

Sorenson Foundation	3	\$10,500
Various Sources	10	\$47,497
Total	25	\$1,053,716

